

- SURVEYOR'S NOTES**
- REFERENCE IS MADE TO THE TITLE REPORT COMMITMENT NUMBER 21006261, ISSUED BY GREAT AMERICAN TITLE INSURANCE COMPANY, EFFECTIVE DATE: MAY 11, 2010.
 - ALL EASEMENTS CONTAINED WITHIN SAID TITLE REPORT AFFECTING THE IMMEDIATE AREA SURROUNDING THE LEASE HAVE BEEN PLOTTED (EXCEPT FOR ROOFTOPS). SURVEYOR HAS NOT PERFORMED A SEARCH OF PUBLIC RECORDS TO DETERMINE ANY DEFECT IN TITLE ISSUED.
 - THE BOUNDARY SHOWN HEREON IS PLOTTED FROM RECORD INFORMATION AND DOES NOT CONSTITUTE A BOUNDARY SURVEY OF THE PROPERTY.

UTILITY NOTES

SURVEYOR DOES NOT GUARANTEE THAT ALL UTILITIES ARE SHOWN, OR THEIR LOCATIONS. IT IS THE RESPONSIBILITY OF THE CONTRACTOR AND DEVELOPER TO CONTACT BLUE STAKE AND ANY OTHER INVOLVED AGENCIES TO LOCATE ALL UTILITIES PRIOR TO CONSTRUCTION, REMOVAL, RELOCATION AND/OR REPLACEMENT IS THE RESPONSIBILITY OF THE CONTRACTOR.

- LEGEND**
- S/W SIDEWALK
 - POSITION OF GEODETIC COORDINATES
 - POWER POLE
 - FOUND AS NOTED
 - SAQUARO CACTUS
 - OCOTILLO
 - DRIVEWAY
 - S/W POINT OF BEGINNING
 - RIGHT OF WAY
 - PROPERTY LINE
 - ADJACENT PROPERTY LINE
 - EASEMENT LINE
 - IRRIGATION VALVE
 - GAS MARKER
 - LIGHT POST
 - D/W DRIVEWAY

BENCHMARK
ELEVATION ESTABLISHED FROM GPS DERIVED ORTHOMETRIC HEIGHTS, APPLYING GEOID 99 SEPARATIONS, CONSTRAINING TO NGS CONTROL STATION 30551-1, ELEVATION 984.03' NAVD88.

BASIS OF BEARINGS
BEARINGS SHOWN HEREON ARE BASED UPON U.S. STATE PLANE NAD83 COORDINATE SYSTEM ARIZONA CENTRAL ZONE, DETERMINED BY GPS OBSERVATIONS.

SURVEY DATE
09/27/10

1 - A ACCURACY CERTIFICATION:
THE HORIZONTAL ACCURACY OF THE LATITUDE AND LONGITUDE AT THE CENTER OF EACH SECTOR FALLS WITHIN FIFTEEN (15) FEET. THE ELEVATIONS (NAVD88) OF THE GROUND AND FIXTURES FALL WITHIN THREE (3) FEET.

CENTER OF PROPOSED MONOPOLM (NAVD83)
LATITUDE 33° 22' 14.29211" NORTH
LONGITUDE -112° 24' 09.69604" WEST
ELEVATION 991.50' (NAVD88)

FLOOD INFORMATION

COMMUNITY NUMBER	PANEL #	SUFFIX	PANEL DATE	FIRM ZONE
04013C	2550	G	9-30-2005	X

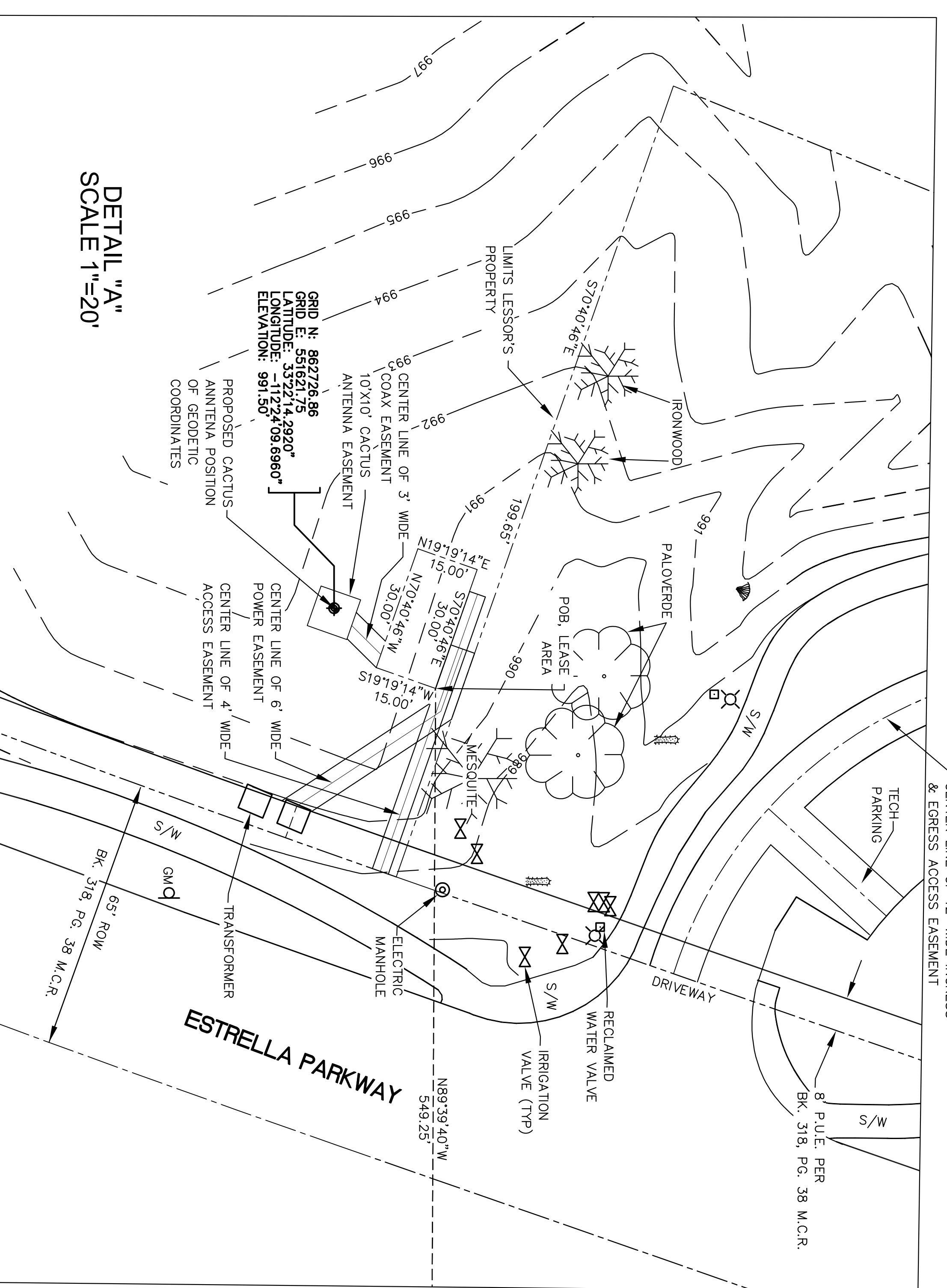
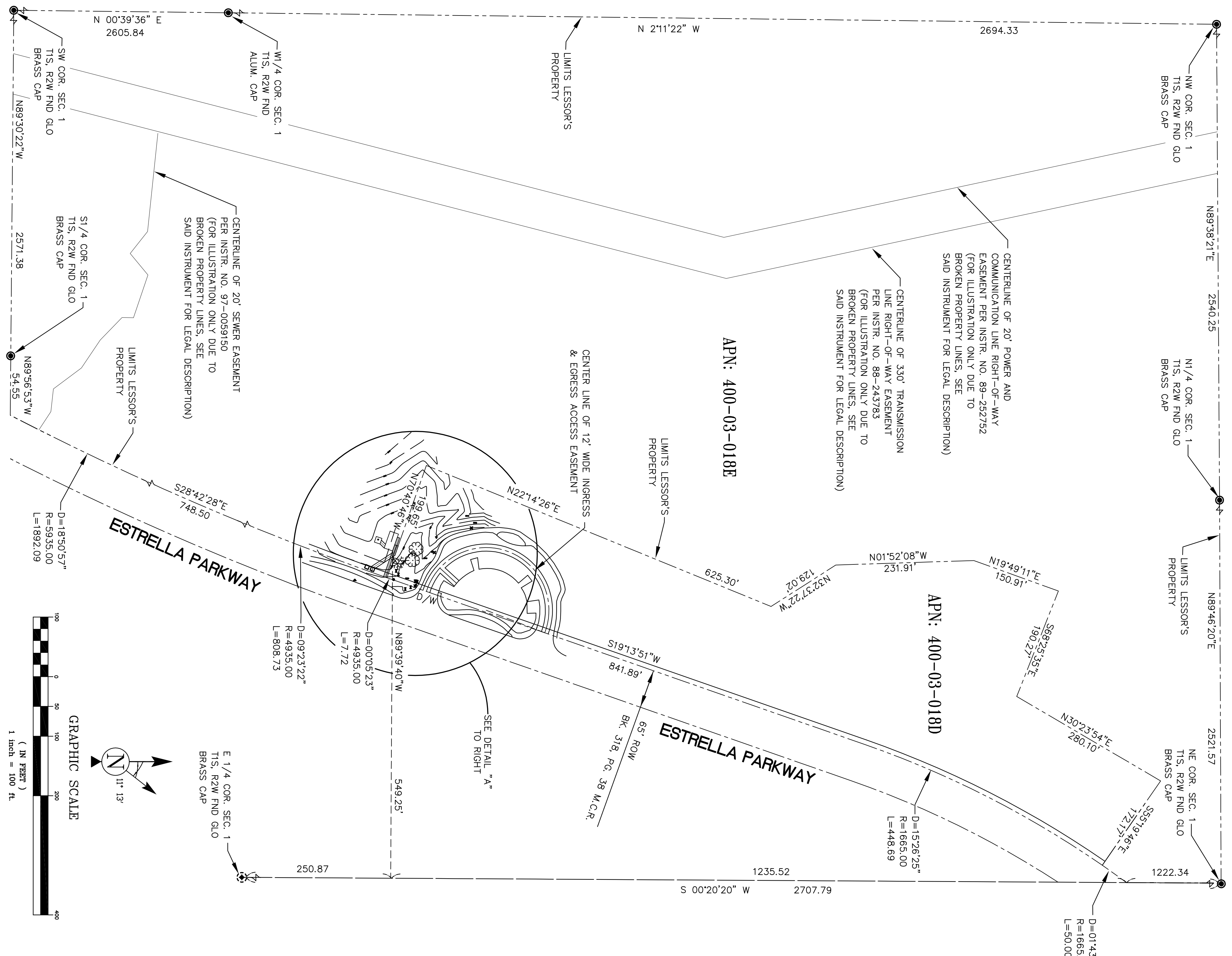

ALPHA-OMEGA SURVEYING
P.O. BOX 30747 * MESA, ARIZONA
OFFICE 85275-0747 MOBILE
(480) 962-0864 (480) 330-1762
WILLIAM E. NAU

ALL SURVEYS CONDUCTED IN ACCORDANCE WITH THE ARIZONA SURVEYING ACT AND THE ARIZONA BOARD OF SURVEYING ENGINEERS. THIS SURVEY WAS CONDUCTED IN ACCORDANCE WITH THE ARIZONA SURVEYING ACT AND THE ARIZONA BOARD OF SURVEYING ENGINEERS. THIS SURVEY WAS CONDUCTED IN ACCORDANCE WITH THE ARIZONA SURVEYING ACT AND THE ARIZONA BOARD OF SURVEYING ENGINEERS.

X537-DD
ESTRELLA MOUNTAIN
SOUTH OF ESTRELLA MOUNTAIN OBSERVATORY PARKING LOT
GOODYEAR, AZ 85338
MARICOPA COUNTY

at&t
AT&T MOBILITY
20830 N. TATUM BLVD. SUITE 400
PHOENIX, AZ 85050
PHONE: (480) 414-1829

NO.	DATE	REVISIONS	DRAWN BY	SAT	WEN	JAU
0	10/27/10	X537-DD FINAL SITE SURVEY REV A	BR	CHK	APP'D	

AT&T MOBILITY
SITE SURVEY
SHEET 1 OF 2
DRAWING NUMBER
25471-620-
PHNXAZ-X537-DD-04A