

LOT COMBINATION
A PORTION OF THE NORTHEAST QUARTER OF SECTION 22, TOWNSHIP 1 NORTH
RANGE 7 EAST OF THE GILA AND SALT RIVER BASE AND MERIDIAN, MARICOPA
COUNTY, ARIZONA.

OWNER
 ROBERT J./P/ ANN MUELLER
 ADDRESS: 9835 EAST BILLINGS COURT
 MESA, AZ 85207

RECORD DATA USED
 DOCUMENT 2011-0210034 PER MARICOPA COUNTY
 RECORDERS OFFICE
 DOCUMENT 2011-0933723 PER MARICOPA COUNTY
 RECORDERS OFFICE
 DOCUMENT 1956-0059416 PER MARICOPA COUNTY
 RECORDERS OFFICE
 DOCUMENT 1956-0059417 PER MARICOPA COUNTY
 RECORDERS OFFICE

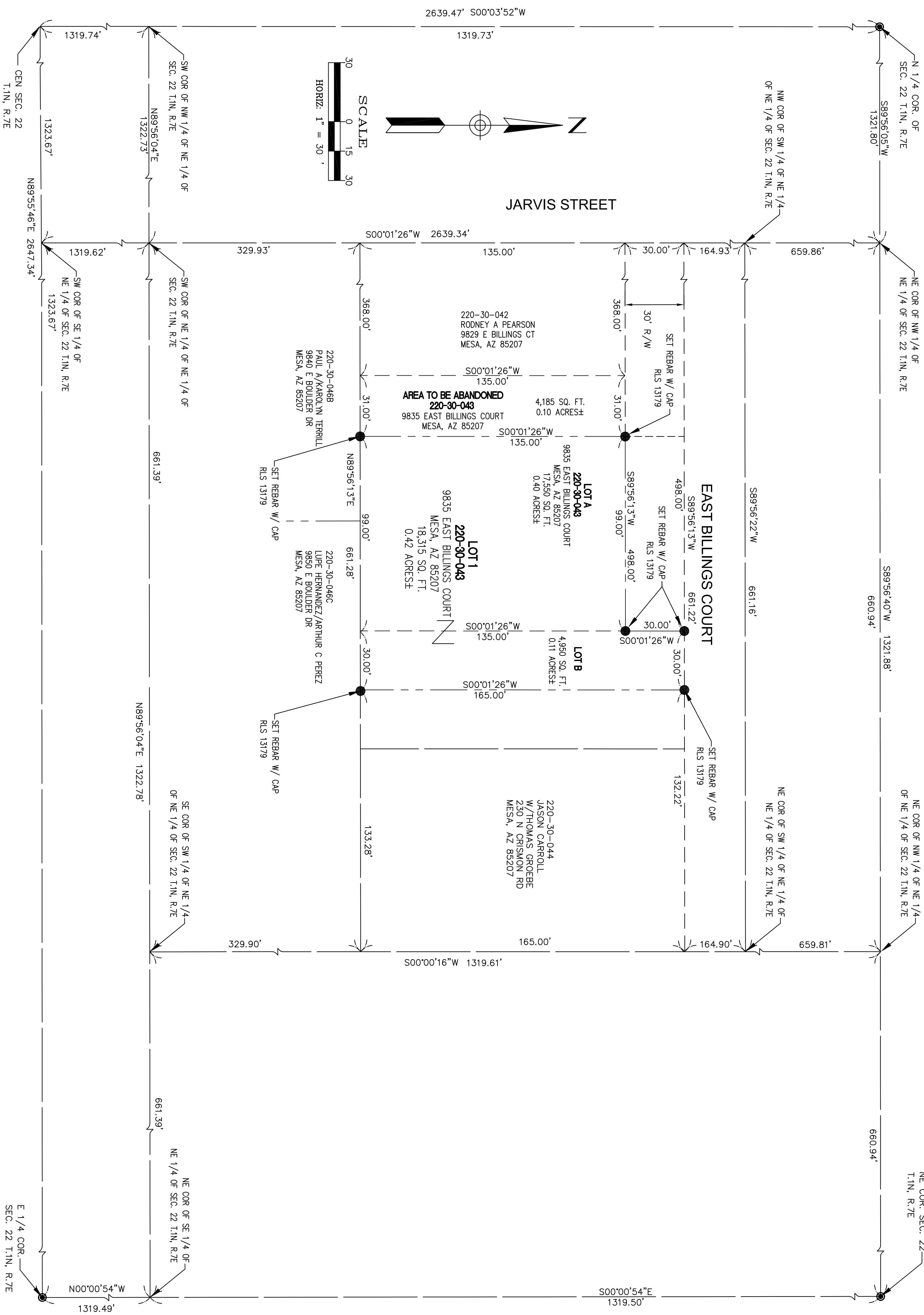
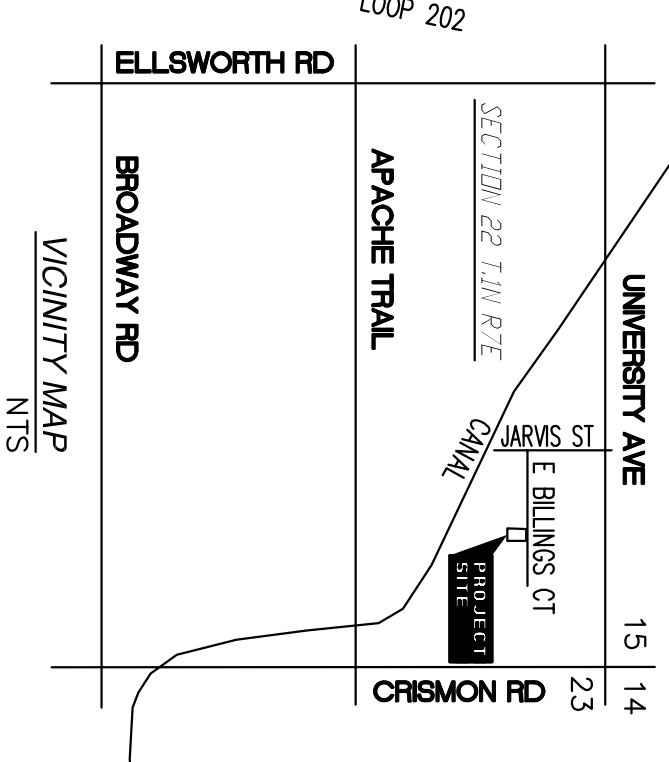
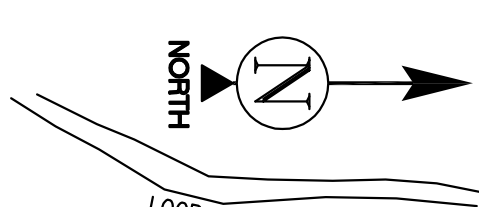

ORIGINAL LEGAL DESCRIPTIONS
 LOT A:
 FROM DOCUMENT 2010-0957893 PER MARICOPA COUNTY RECORDERS OFFICE
 THE EAST 150 FEET OF THE FOLLOWING DESCRIBED PROPERTY:
 THE EAST 150 FEET OF THE NORTH HALF OF THE SOUTHWEST QUARTER
 OF SECTION 22, TOWNSHIP 1 NORTH, RANGE 7 EAST OF THE GILA AND SALT RIVER MERIDIAN, MARICOPA COUNTY, ARIZONA.
 TOGETHER WITH THE EAST 30 FEET OF THE WEST 528 FEET OF THE NORTH 30 FEET OF THE
 SOUTH 165 FEET OF THE NORTH HALF OF THE SOUTHWEST QUARTER OF THE NORTHEAST QUARTER
 OF SECTION 22, TOWNSHIP 1 NORTH, RANGE 7 EAST OF THE GILA AND SALT RIVER MERIDIAN, MARICOPA COUNTY,
 ARIZONA, CONTAINING 0.2273 ACRES.
 LOT B:
 A PORTION OF A MARICOPA COUNTY PUBLIC WORKS ROAD ABANDON PER ROAD FILE AB254 PER
 DOCUMENT 2011-0933723 MARICOPA COUNTY RECORDERS OFFICE DEFINED AS:
 THE WEST 60 FEET OF THE SOUTH 165 FEET OF THE EAST 822 FEET OF THE NORTH HALF OF THE
 SOUTH 165 FEET OF THE NORTH HALF OF THE SOUTHWEST QUARTER OF THE NORTHEAST QUARTER
 OF SECTION 22, TOWNSHIP 1 NORTH, RANGE 7 EAST OF THE GILA AND SALT RIVER MERIDIAN, MARICOPA COUNTY,
 ARIZONA, CONTAINING 0.2273 ACRES.

NEW LEGAL DESCRIPTION
 LOT 1:
 THE SOUTH 135 FEET OF THE WEST 129 FEET OF THE EAST 528 FEET OF THE NORTH HALF OF
 THE SOUTHWEST QUARTER OF THE NORTHEAST QUARTER OF SECTION
 22, TOWNSHIP 1 NORTH, RANGE 7 EAST OF THE GILA AND SALT RIVER MERIDIAN, MARICOPA
 COUNTY, ARIZONA.
 TOGETHER WITH THE EAST 30 FEET OF THE WEST 528 FEET OF THE NORTH 30 FEET OF THE
 SOUTH 165 FEET OF THE NORTH HALF OF THE SOUTHWEST QUARTER OF THE NORTHEAST QUARTER
 OF SECTION 22, TOWNSHIP 1 NORTH, RANGE 7 EAST OF THE GILA
 AND SALT RIVER MERIDIAN, MARICOPA COUNTY, ARIZONA.

LEGEND

- = SET MONUMENT AS NOTED
- = MONUMENT FOUND AS DESCRIBED
- = BREAKLINE GRAPHIC
- = LOT COMBINATION GRAPHIC
- BK. = BOOK
- DKT. = DOCKET
- PG. = PAGE
- R/W = RIGHT-OF-WAY
- FND = FOUND
- BGFL = BRASS CAP FLUSH
- BGHH = BRASS CAP IN HAND HOLE
- RB = REBAR
- RBHH = REBAR IN HAND HOLE

SURVEY DATE
 11/29/2011

BASIS OF BEARINGS
 BEARINGS SHOWN HEREON ARE BASED UPON U.S. STATE PLANE NAD83 COORDINATE SYSTEM
 ARIZONA STATE PLANE COORDINATE ZONE CENTRAL 0202', DETERMINED BY GPS OBSERVATION.

SURVEYOR'S NOTES
 1. THIS SURVEY WAS DONE WITHOUT THE BENEFIT OF A TITLE REPORT
 AND IS SUBJECT TO ALL ENDEMENTS OF RECORD.
 2. THIS SURVEY IS NOT INTENDED FOR ENGINEERING DESIGN OR LAYOUT.
 3. SURVEY IS VALID ONLY IF PRINT HAS ORIGINAL SEAL AND SIGNATURE
 OF SURVEYOR.

4. ANY INFORMATION, OTHER THAN SURVEY RELATED, DEPICTED ON THIS
 MAP ARE INFORMATIONAL ONLY. NO CERTIFICATION IS GIVEN AS TO
 ITS ACCURACY. THIS WOULD INCLUDE, BUT NOT BE LIMITED TO, ALL
 MATTERS EASILY VERIFIED VIA PUBLIC RECORDS.

SURVEYOR'S CERTIFICATION
 I, ARVEL R. JONES, DO HEREBY CERTIFY THAT THIS SURVEY IS TRUE
 AND CORRECT AS SHOWN AND IT WAS DONE UNDER MY DIRECT
 SUPERVISION DURING THE MONTH OF AUGUST 2011, WITHOUT THE
 BENEFIT OF A CURRENT TITLE REPORT.

ARVEL R. JONES

REVISION	
NO	DESCRIPTION

JOB NAME
 MUELLER
 SHEET
 1 OF 1

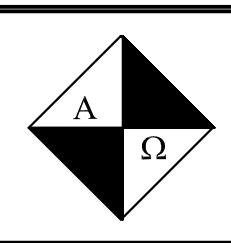

ALPHA-OMEGA SURVEYING
 P.O. BOX 30747 * MESA, ARIZONA
 85275-0747
 OFFICE (480) 962-0864 MOBILE (480) 330-1762
 WILLIAM E. NAU

ALTA SURVEYS
 CONSTRUCTION SURVEYING
 TOPOGRAPHIC SURVEYS
 AERIAL PHOTOGRAMMETRY
 BOUNDARY CONTROL SURVEYS
 LEGAL DESCRIPTIONS
 PARCEL MAPS
 SUBDIVISION MAPS
 LEGAL DESCRIPTIONS
 FINISH FLOOR CERTIFICATIONS